KHMEROS

GDEF table

Glyph classes

Glyph class 1

Base glyph (single character, spacing glyph)

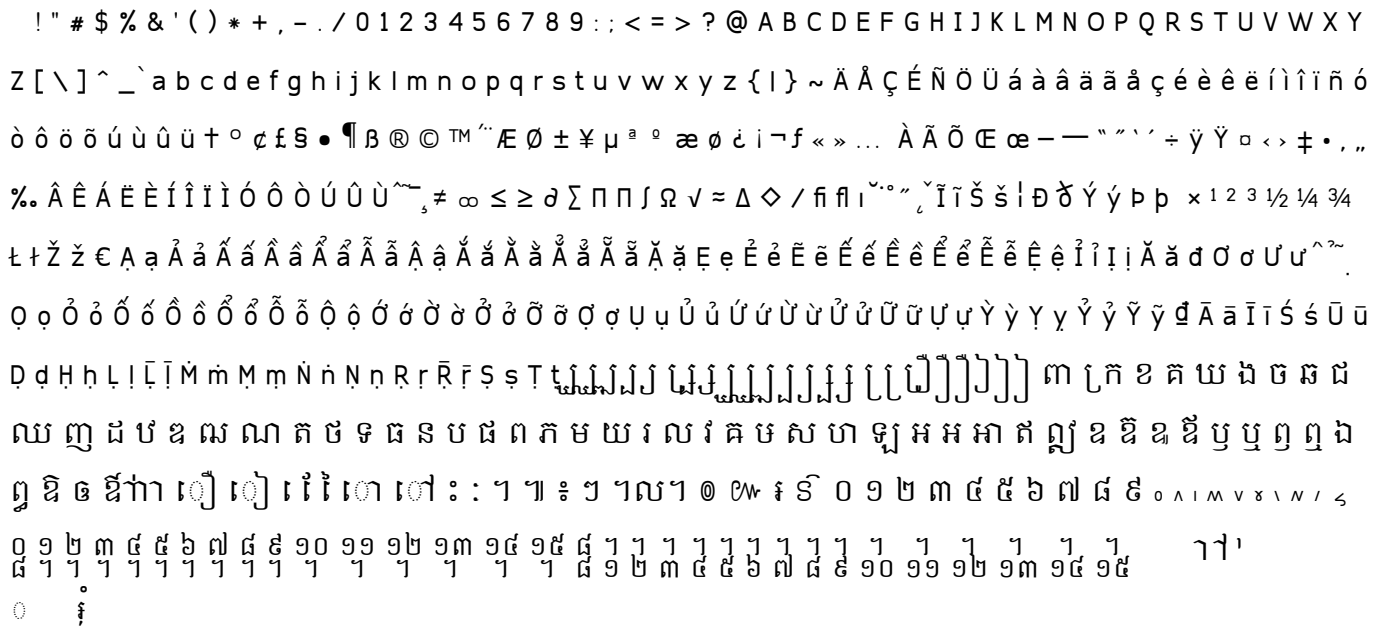

Glyph class 2

Ligature glyph (multiple character, spacing glyph)

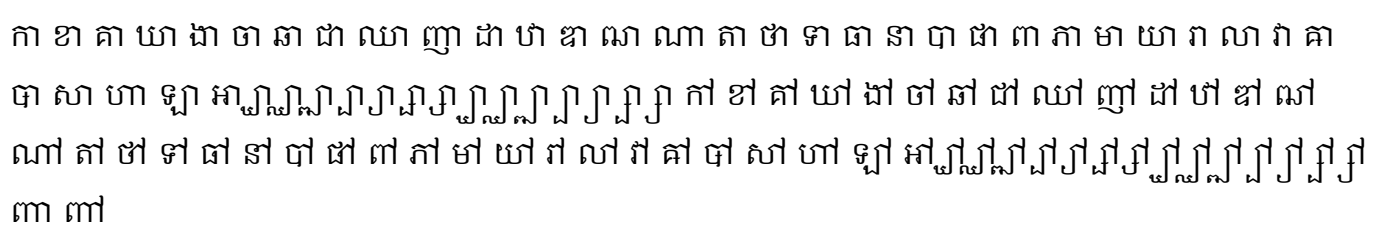

Glyph class 3

Mark glyph (non-spacing combining glyph)

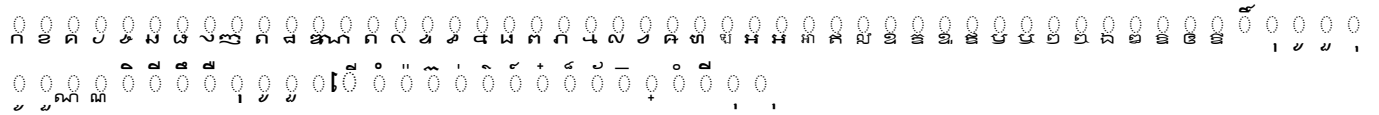

GSUB Tables

GSUB Scripts & Languages

khmr

DFLT: abvf pref blwf blws pstf pres abvs psts clig

GPOS Tables

GPOS Scripts & Languages

khmr

DFLT: blwm mkmk abvm